Exhibit A

Branches Opened or Acquired 2004-Present: NY/NJ, Camden, and Bridgeport MSAs

---

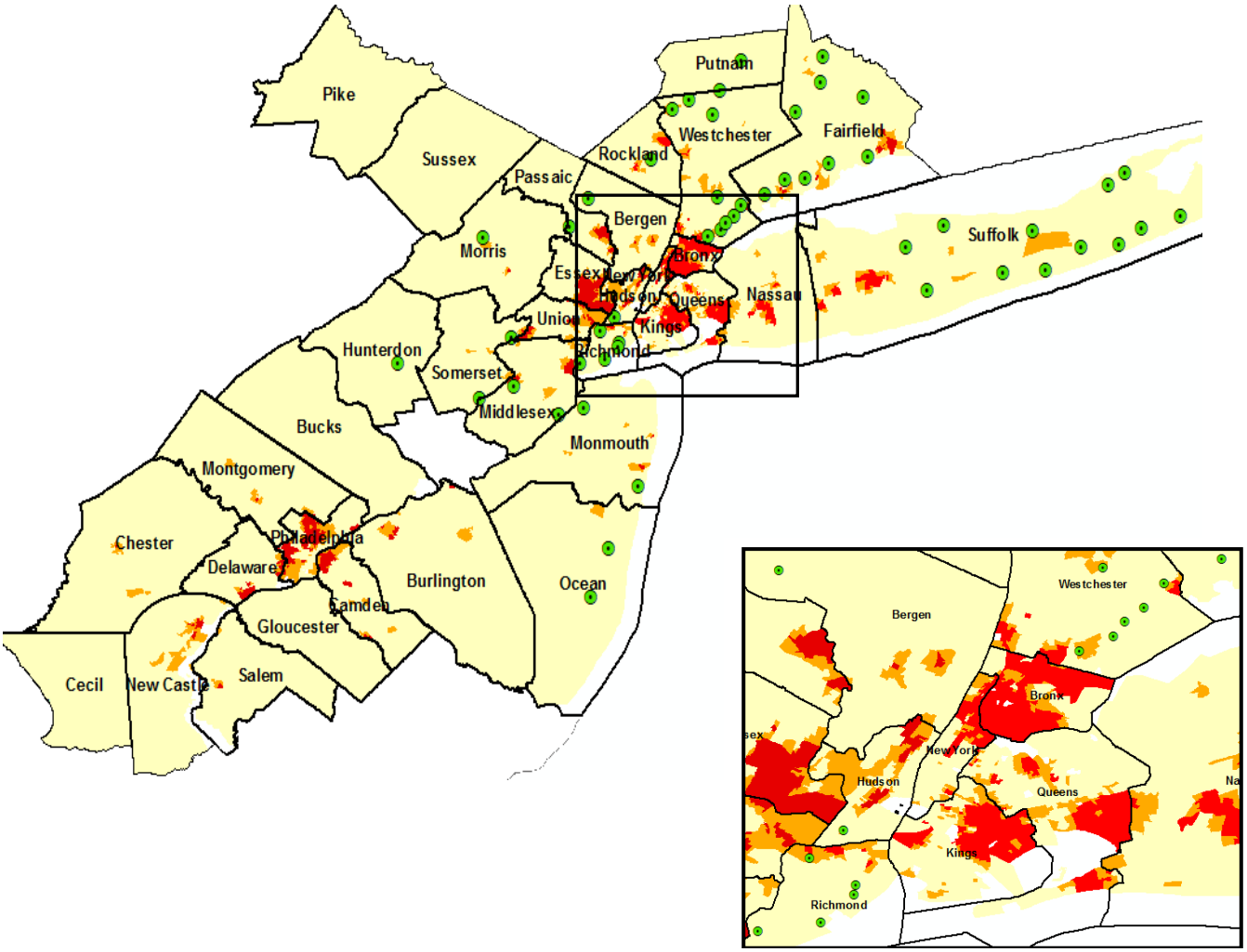

County Boundaries

Branch Locations

2010 Census Tract
Black and Hispanic Population

Black and Hispanic% >=80%

50%<= Black and Hispanic % <80%

0%<= Black and Hispanic % <50%

Consumer Financial Protection Bureau

Exhibit B

Hudson City Broker Headquarter Locations: NY/NJ, Camden, and Bridgeport MSAs

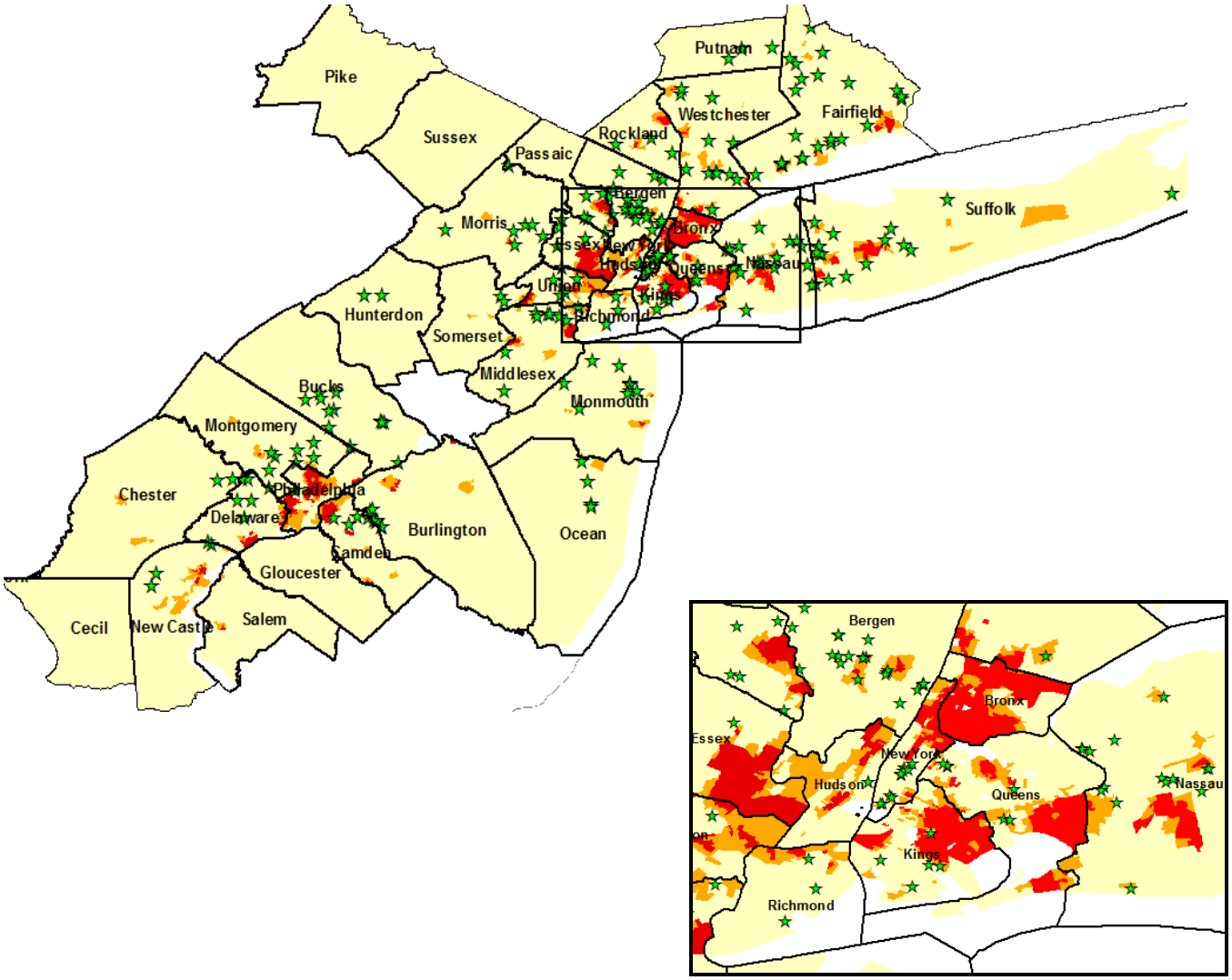

County Boundaries

Broker Locations

2010 Census Tract
Black and Hispanic Population

Black and Hispanic% >=80%

50%<= Black and Hispanic % <80%

0%<= Black and Hispanic % <50%

Consumer Financial Protection Bureau

Exhibit C

Hudson City Post-Sept. 2011 NY/NJ MSA CRA Assessment Area

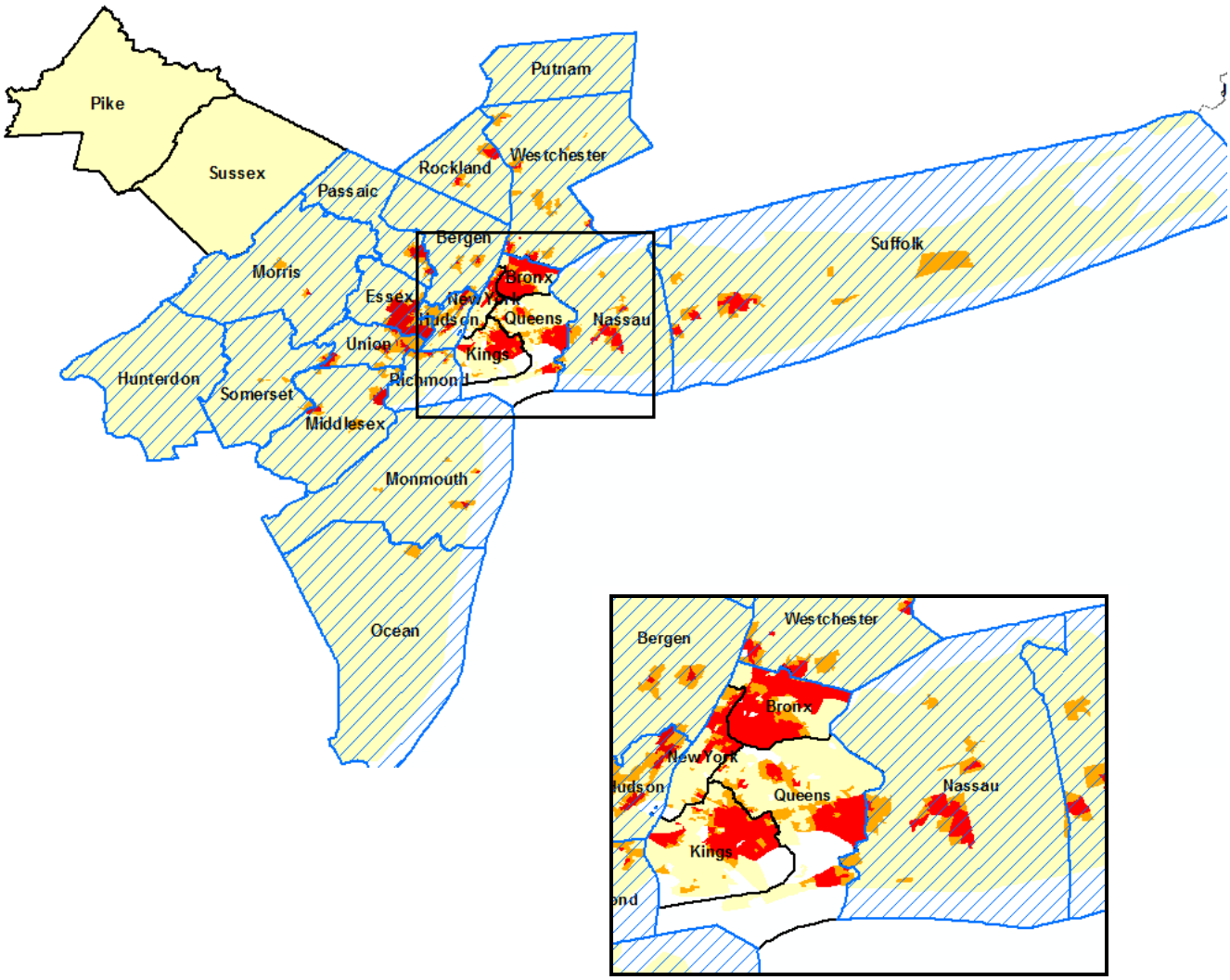

County Boundaries

CRA Assessment

2010 Census Tract
Black and Hispanic Population

Black and Hispanic% >=80%

50%<= Black and Hispanic % <80%

0%<= Black and Hispanic % <50%

Consumer Financial Protection Bureau

Exhibit D

Hudson City Camden MSA CRA Assessment Area

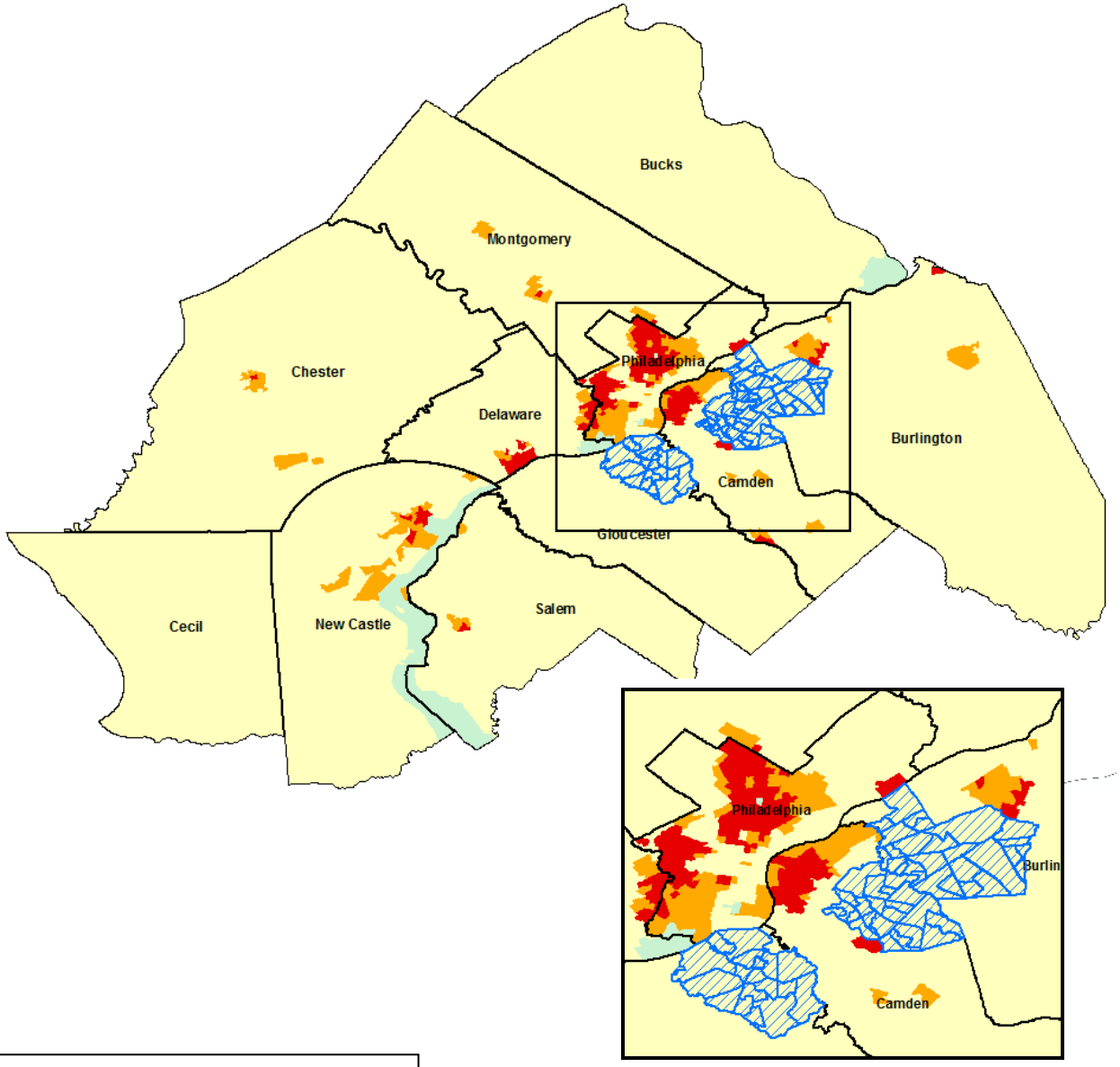

County Boundaries

CRA Assessment

2010 Census Tract
Black and Hispanic Population

Black and Hispanic% >=80%

50%<= Black and Hispanic % <80%

0%<= Black and Hispanic % <50%

Consumer Financial Protection Bureau

Exhibit E

Hudson City Applications, 2009-2013: NY/NJ, Camden, and Bridgeport MSAs

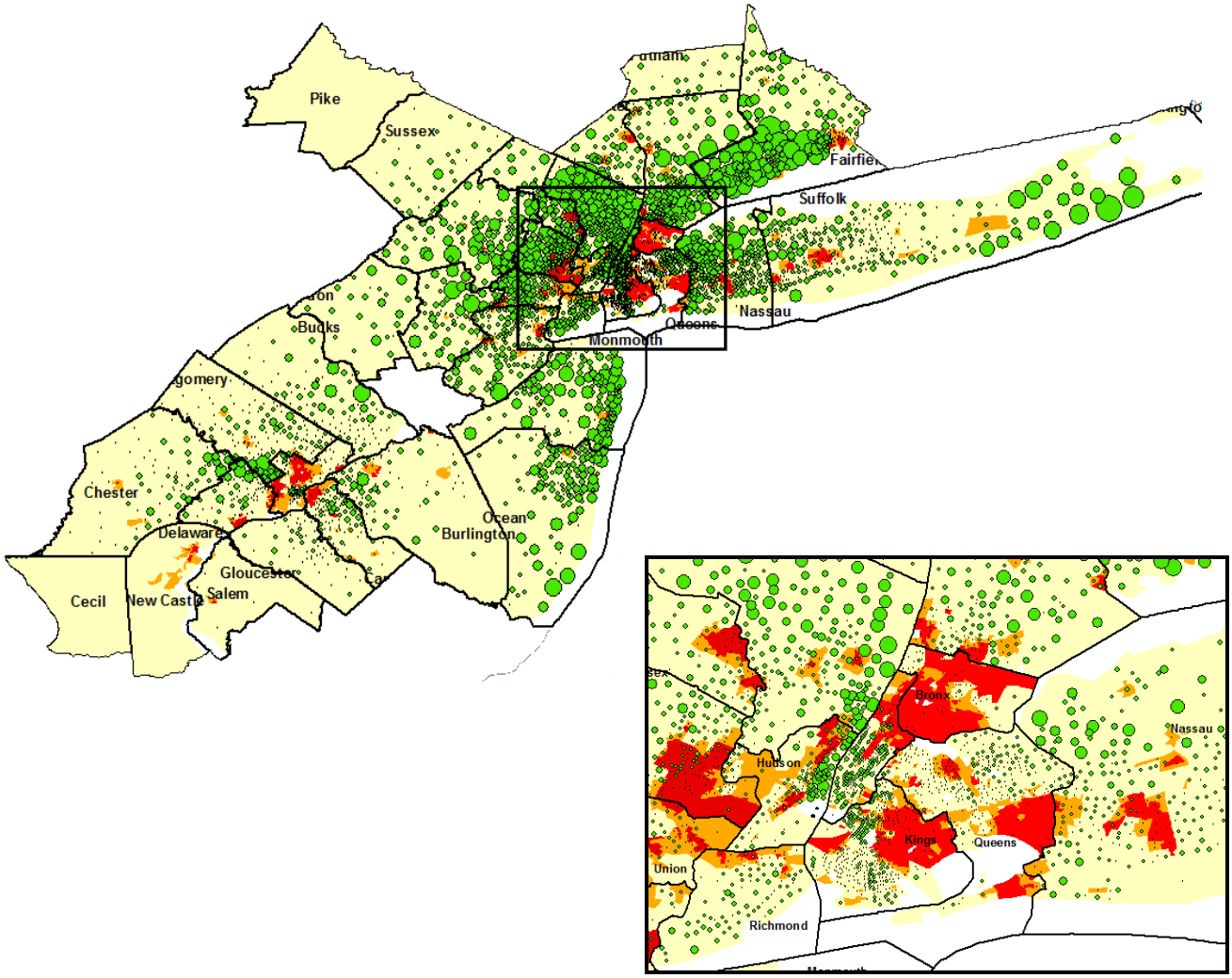

County Boundaries

Applications

- 1
- 10
- 100

2010 Census Tract
Black and Hispanic Population

- Black and Hispanic% >=80%
- 50%<= Black and Hispanic % <80%
- 0%<= Black and Hispanic % <50%

Consumer Financial Protection Bureau